

FRONT ELEVATION

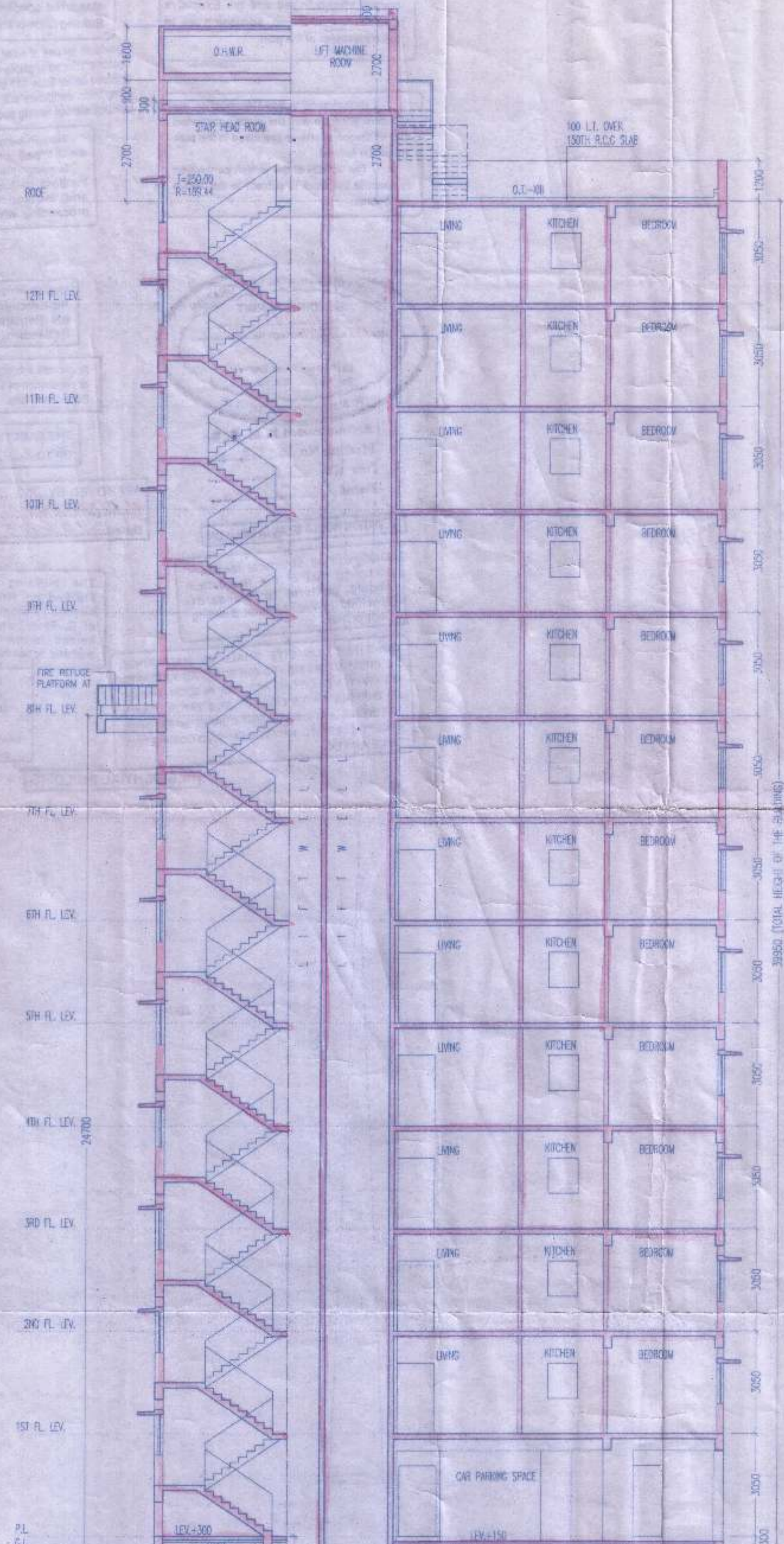

SECTION AT A-A

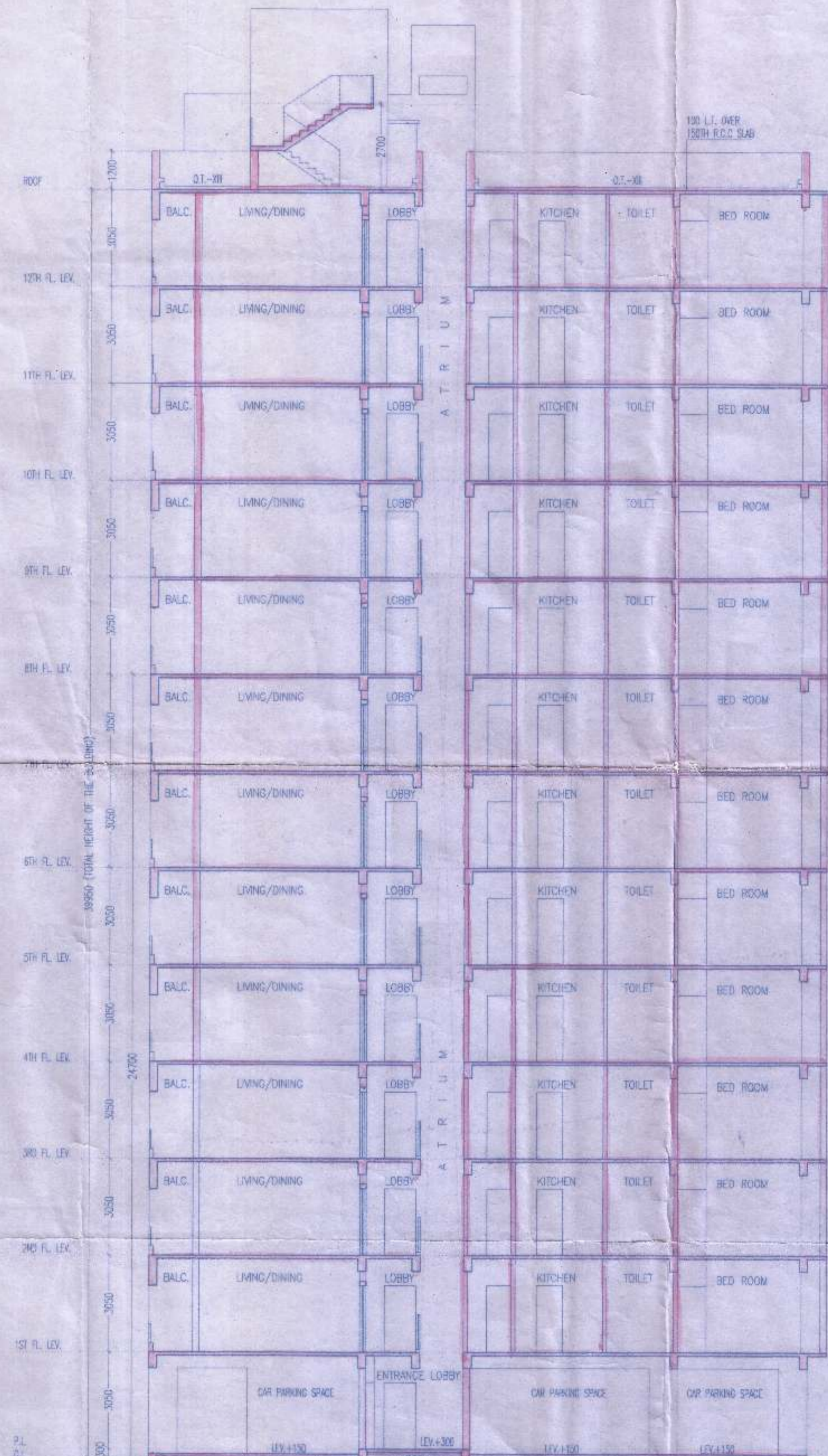

SECTION AT B-B

SCHEDULE OF DOORS & WINDOWS

TYPE	NO.	SIZE	FRAME	NO.	SIZE	FRAME
D1	2100	1800X2100	WT	900	2100	1800X1200
D2	2100	1100X2100	WT	900	2100	900X1200
D3	2100	1200X2100	WT	1050	2100	900X1050
D4	2100	800X2100	WT	1200	2100	600X900
D5	2100	825X2100	WT	900	2100	1800X1200
D6	2100	750X2100	WT	900	2100	1800X1200
DW1	2100	1800X2100	WT	900	2100	1800X1200

GENERAL NOTES

1. ALL DIMENSIONS ARE IN MM.
2. ALL STRUCTURE ARE 200 MM & 125 MM THK UNLESS OTHERWISE MENTIONED.
3. 22.5% MIN. MIN. 10% CLASS BRICK WORK 14 MIN. MIN. WIRE NETTING.
4. LEAK CONC. USE WITH 1% MIN. DOWN BRICK STRIPS.
5. R.C.C. WORK FOR ROOF, SUB. LEVEL, BEAM, COLUMN, etc.
6. CONCRETE SAND BRICKS TO MIN. THK. ON OUTSIDE & INSIDE WALLS ON TO MIN. 8 MM THK. IN CEILING & R.C.C. CHALK.
7. ALL THE P.C.C. FLOORING WITH NET STRENGTH AT TOP INCL. SHIRTING.
8. A BRICK FLAT SLAB IN FLOORING ALTERNATELY.
9. ALL STEEL T BARS FOR COLUMN, BEAM, LEVELS & SLABS INCLUDING CORROSION & BRICKS.
10. USE A LABOUR FOR SHIRTING OF R.C.C. WORK INCLUDING SHUT PROP. TO BE PLACED AS PER SECTION.
11. SANITARY & PLUMBING FITTING & FINISH COMPLETE AS PER SECTION.
12. ALL OUTSIDE WALLS 200 MM THK & ROSE WALL 125 & 75 MM THK AS STATED WITH 1% MIN. WIRE NETTING IN PARTY WALLS.

Quality Approved

SIGNATURE OF OWNER

CERTIFICATE OF STRUCTURAL ENGINEER

CERTIFIED THAT THE STRUCTURAL DESIGN & DRAWINGS OF BOTH FOUNDATION & SUPER STRUCTURE OF THE BUILDING HAS BEEN MADE BY ME CONSIDERING ALL POSSIBLE LOADS INCLUDING THE SEISMIC LOAD AS PER THE NATIONAL BUILDING CODE OF INDIA & CERTIFIED THAT IT IS SAFE & STABLE IN ALL RESPECTS.

SANJIV P. PARIKH
M.C. STRUCTURAL ENGINEER,
A. C. E. (P.E. - 4102024)
F. S. E. No. 101 (H) K. M. C.

SIGNATURE OF STRUCTURAL ENGINEER

Signature of Structural Engineer
BSC. B.C.E. (P.E. - 119944-5)
REGISTERED ENGINEER
K.M.C. E.S.E. No. 1169

SIGNATURE OF STRUCTURAL REVIEWER

CERTIFICATE OF ARCHITECT

THE LEA HAS CERTIFIED ON THE PLAN ITSELF WITH FULL RESPONSIBILITY THAT THE BUILDING PLAN HAS BEEN DRAWN UP AS PER PROVISION OF K.M.C. BLDG. RULES 2008, AS AMENDED FROM TIME TO TIME AND THAT THE SITE CONDITIONS INCLUDING THE WORK OF THE ADJUTING ROAD CONFORM WITH THE PLAN AND IT IS A BUILDABLE SITE AND NOT A TANK OR A FILLED UP TANK.

Rajkumar Agarwal
Architect
Member of Council of
Architects CA / 94 / 17940

SIGNATURE OF ARCHITECT

TITLE -
TYPICAL FLOOR PLAN, ROOF PLAN,
ABOVE ROOF PLAN, FRONT ELEVATION,
SECTION AT AA & BB

PROJECT

PROPOSED G+12 STORED (39.95 MTR. HT.)
RESIDENTIAL BUILDING AT PREMISES NO.
27A, BAGMARI ROAD, KOLKATA - 700054
WARD NO. - 32, BOROUGH - III

DATE	BY	SCALE	DESIGN	SHEET NO.
07/05/22	RAJ A	1/20	20M	2 OF 2

RAJ AGRAWAL & ASSOCIATES
88, BEHO STREET, KOLKATA - 70

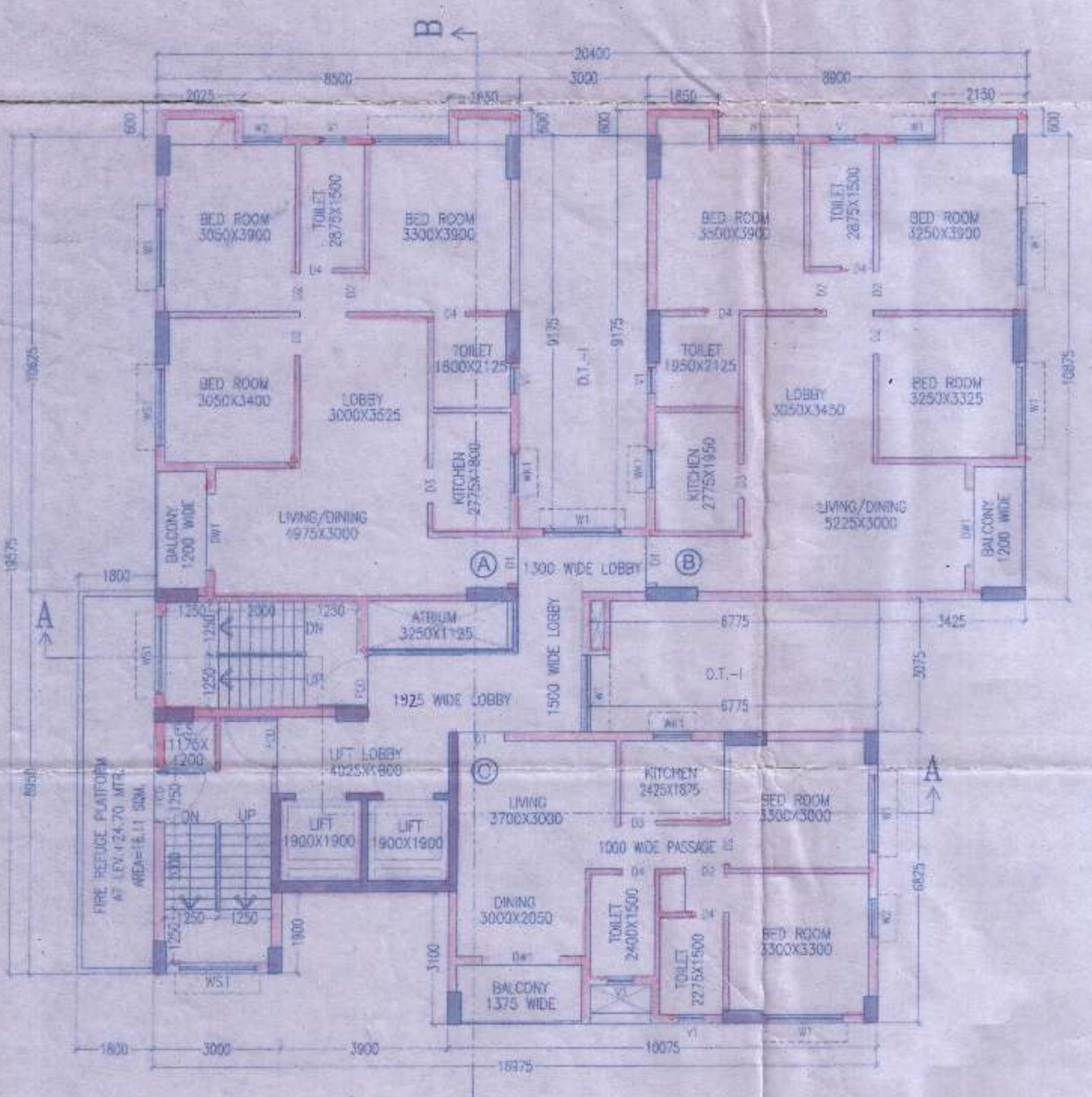

TYPICAL FLOOR PLAN
(1ST TO 12TH FLOOR)

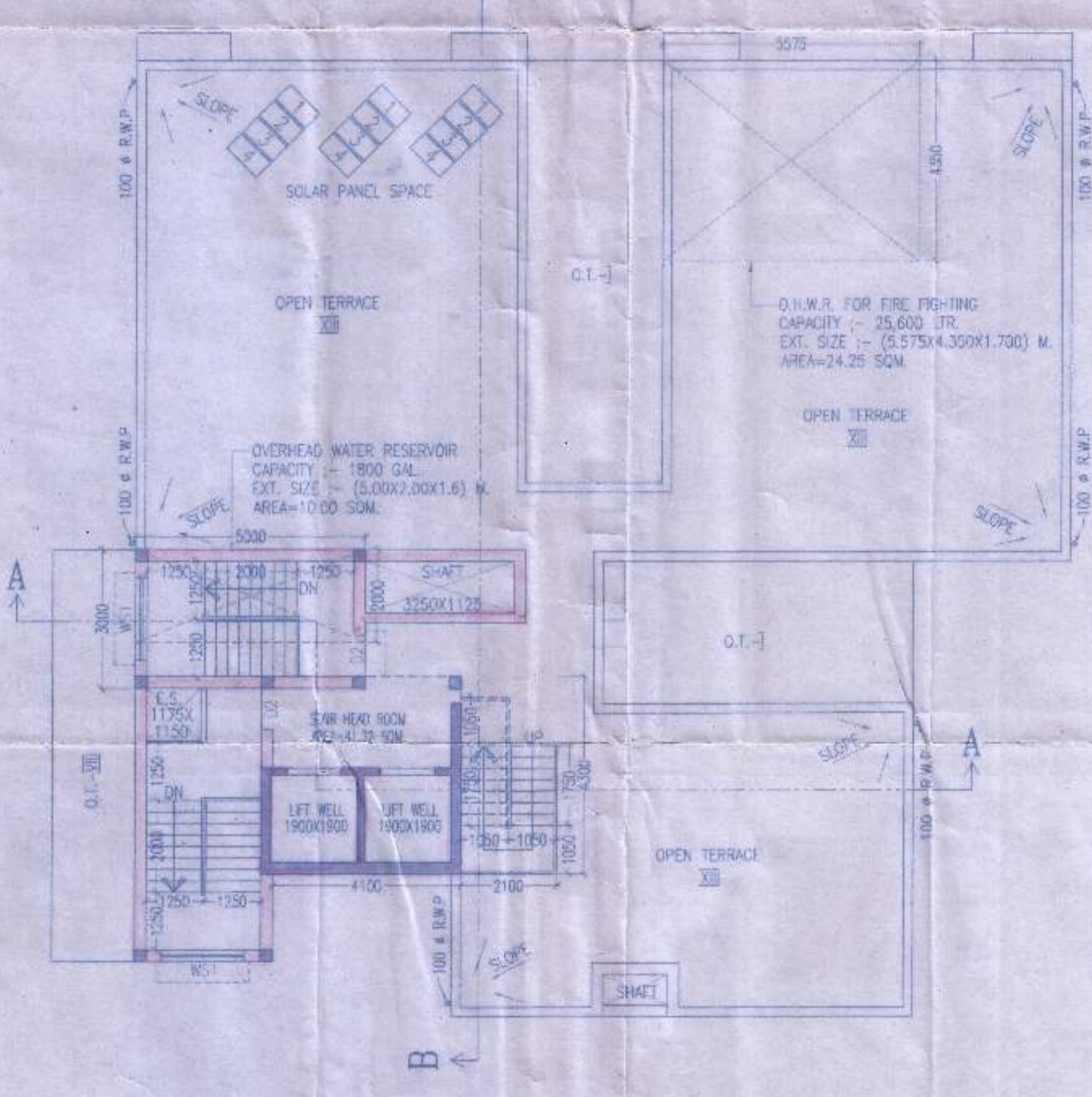

ROOF PLAN

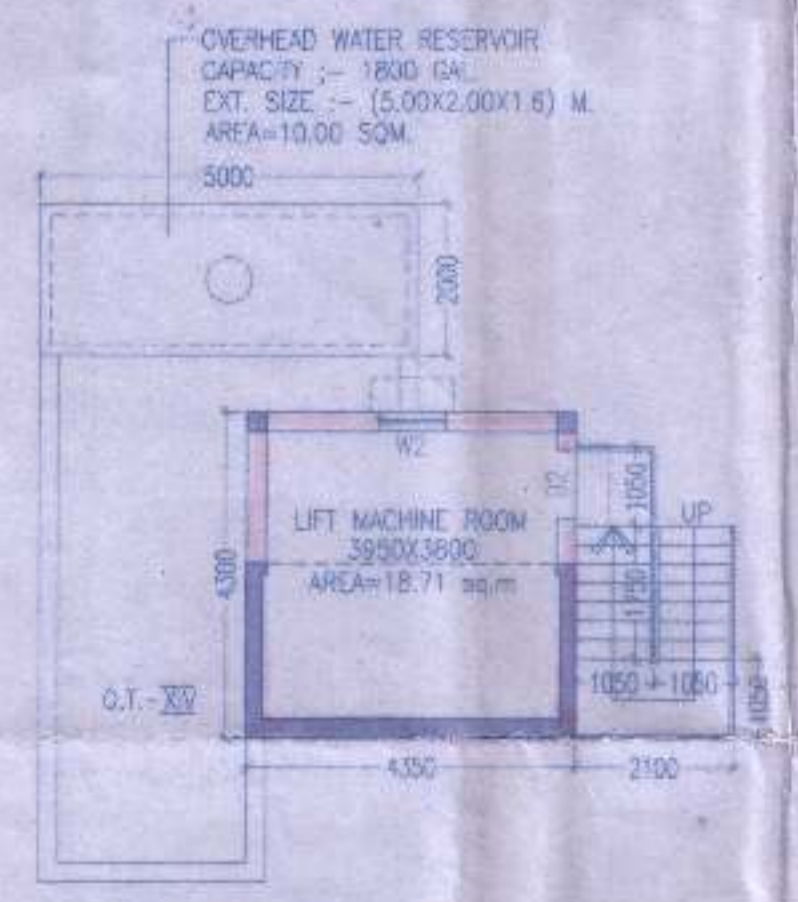

ABOVE ROOF PLAN